

Swarovski Sirius Crystal

Subject 1 – Diagram Emotional Physical Balance

A = Anxiety/Stress in Body
2 -4 is normal range

Before/Baseline = 4.04

After with Swarovski Sirius Crystal = 2.88

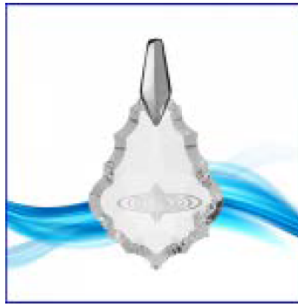

GDV Diagram

Left side

Right side

Before

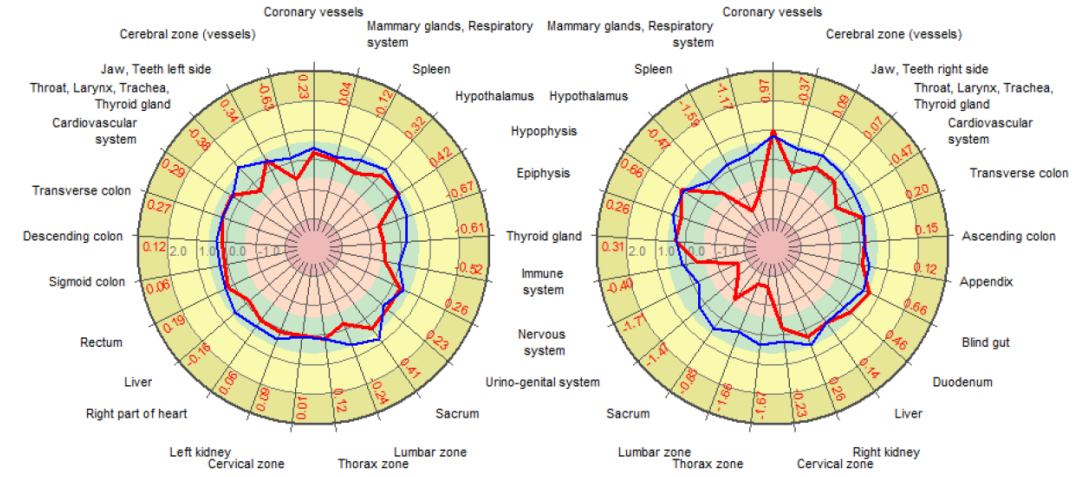

JS(RMS)
0.01 (0.34)

A
4.04

JS(RMS)
-0.31 (0.82)

GDV Diagram

Left side

Right side

After

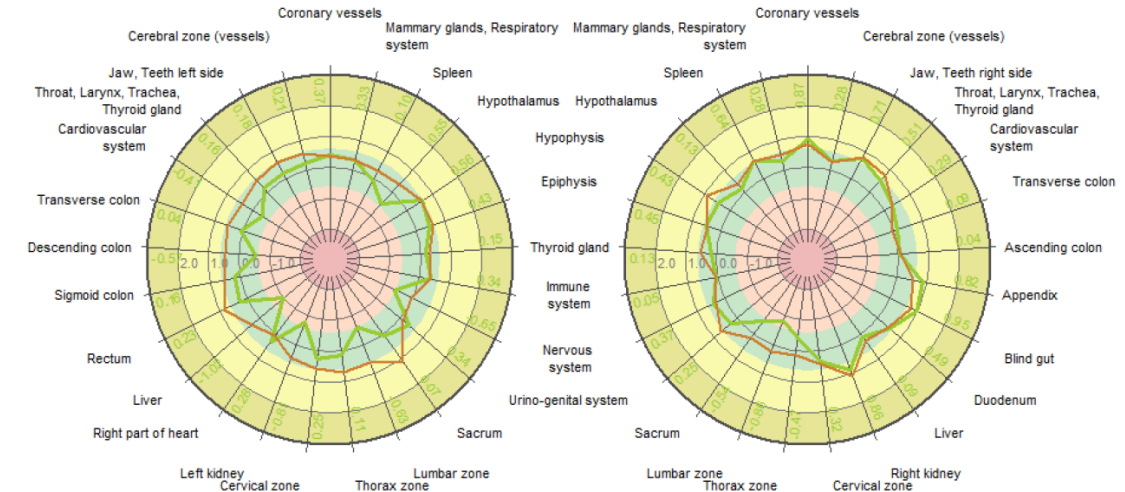

JS(RMS)
-0.02 (0.44)

A
2.88

JS(RMS)
0.29 (0.44)



Swarovski Sirius Crystal

Subject 2 – Diagram
Emotional Physical Balance

A = Anxiety/Stress in Body
2 -4 is normal range

Before/Baseline = 3.46

After/with Swarovski Sirius Crystal = 1.99



GDV Diagram

Left side

Before

Right side

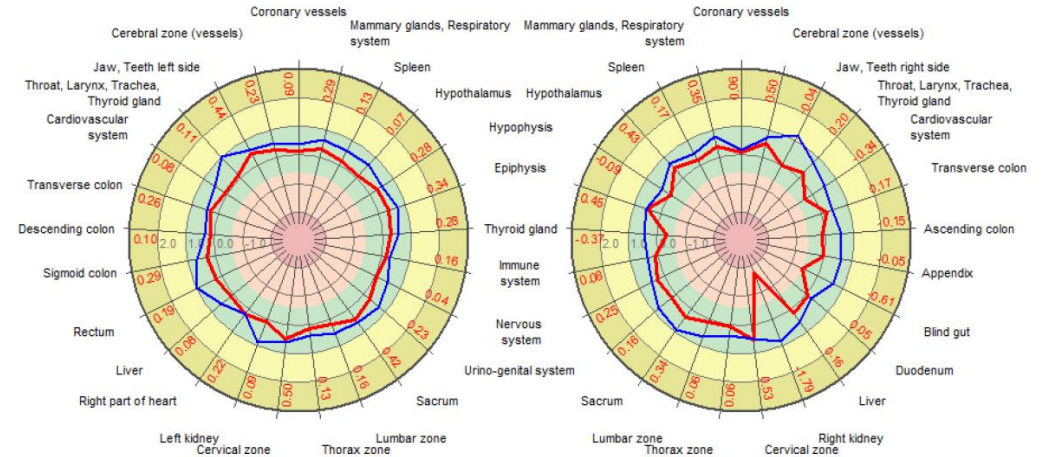

JS(RMS)
0.21 (0.13)

A
3.46

JS(RMS)
0.02 (0.47)

GDV Diagram

Left side

After

Right side

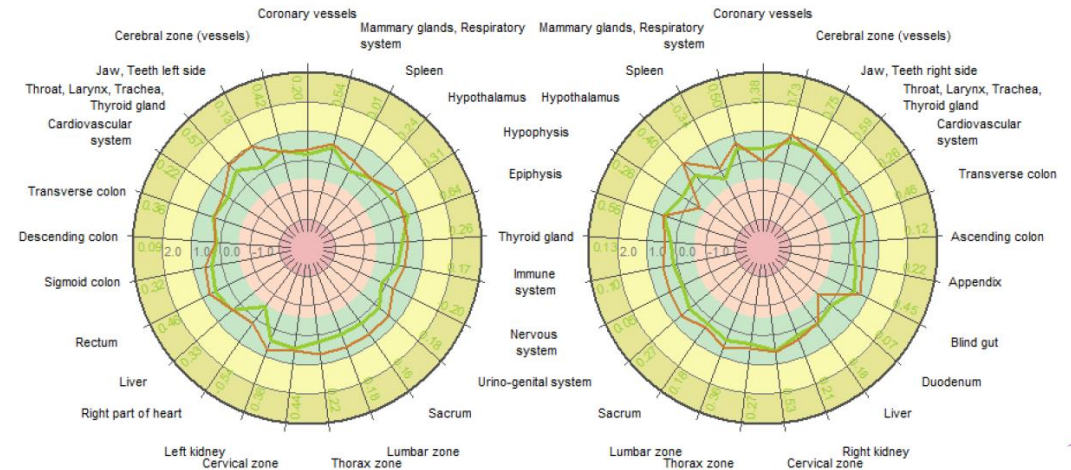

JS(RMS)
0.24 (0.25)

A
1.99

JS(RMS)
0.31 (0.24)



Swarovski Sirius Crystal

Subject 3 – Diagram Emotional Physical Balance

A = Anxiety/Stress in Body
2 -4 is normal range

Before/Baseline = 5.38

After/with Swarovski Sirius Crystal = 2.50

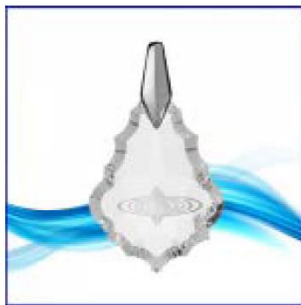

GDV Diagram

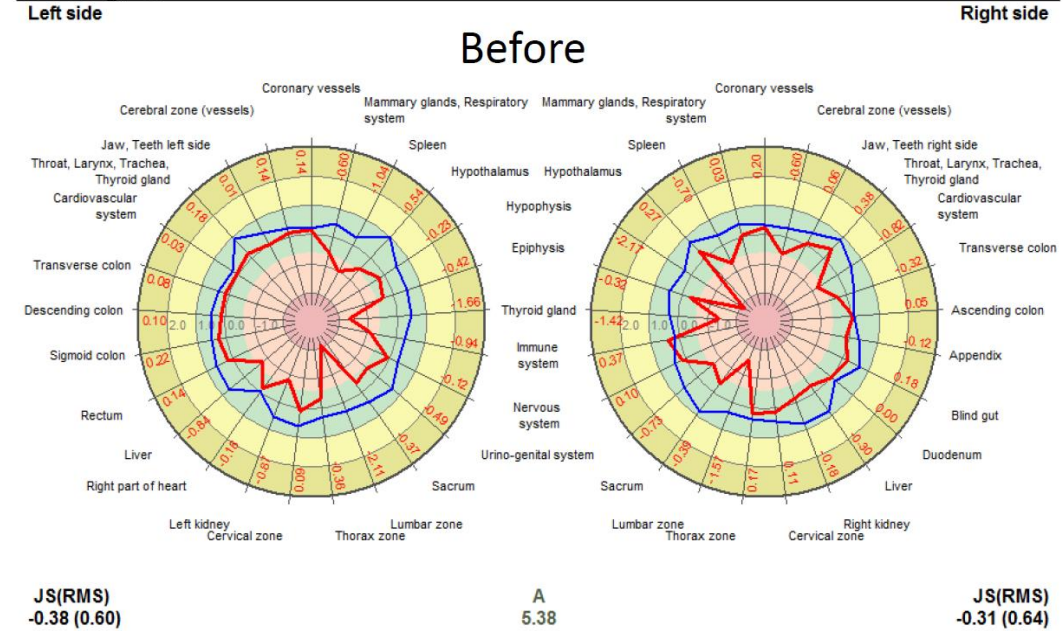

GDV Diagram

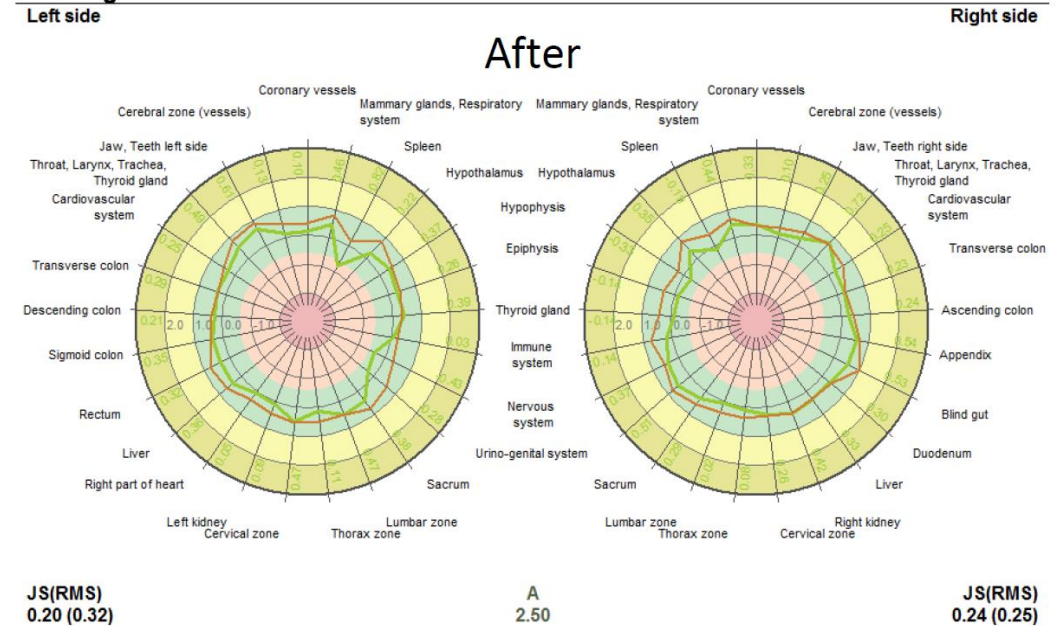

Swarovski Sirius Crystal

Subject 3 – Chakras / Energy Centers

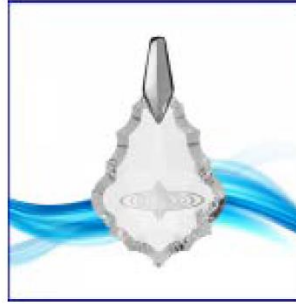

Chakra Imaging shows energetic value, the amount of light in the chakra, and alignment or position in the body. Normal energized value and position means greater sense of well being and ability for individual maintain health and heal imbalances

Before/Baseline

Energetic Value = insufficient light in 5 Chakras

Alignment = 4 chakras show .09 - .26% alignment misbalance

After/Swarovski Sirius Crystal

Energetic Value = Insufficient light in 5 Chakras improved

Alignment = All 7 Chakras show improved alignment with 3 chakras showing slight alignment imbalance

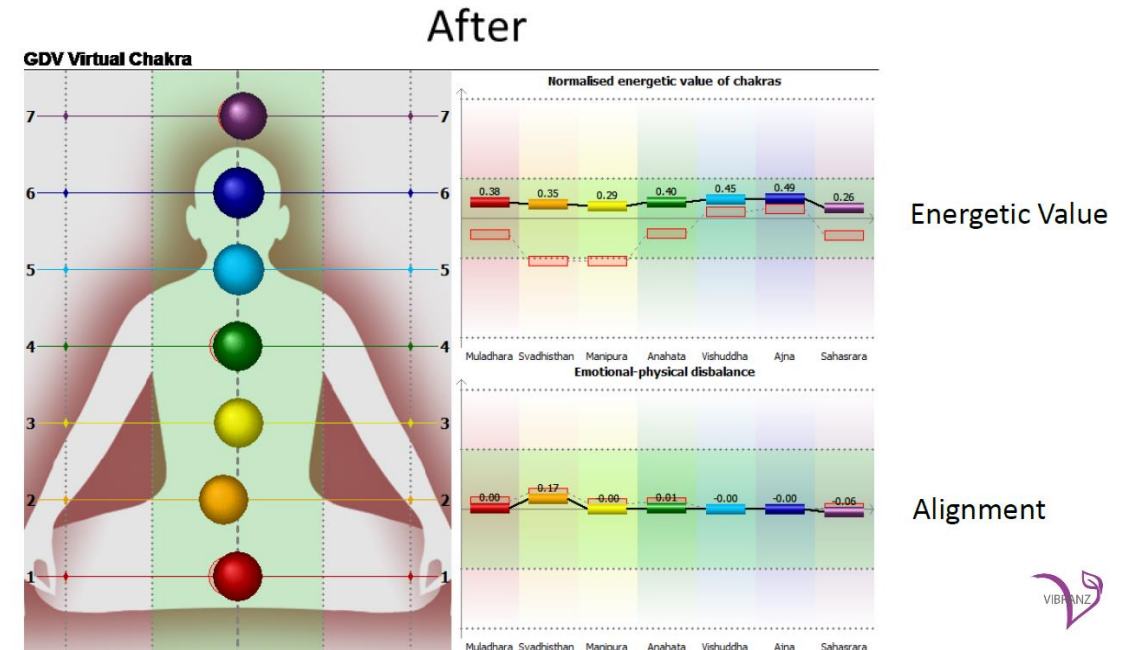
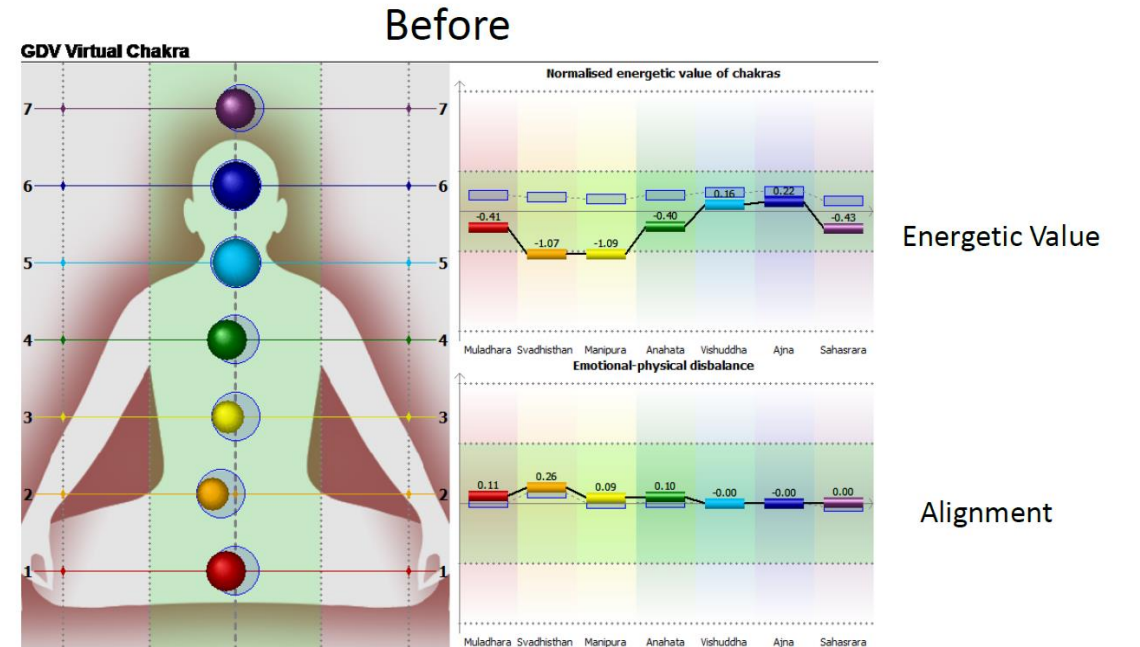

Swarovski Sirius Crystal

Subject 1 – Energy Field
Energy Symmetry / Left Right Balance

Before/Baseline
Area = 14868
Symmetry = 82%



After/Swarovski Sirius Crystal
Area = 16416
Symmetry = 91%

NOTE: The Energy Field was weakest/less coherent on the right side of body.
After placing the Swarovski Sirius Crystal on the Subject right side became more coherent, both energy area and symmetry improved

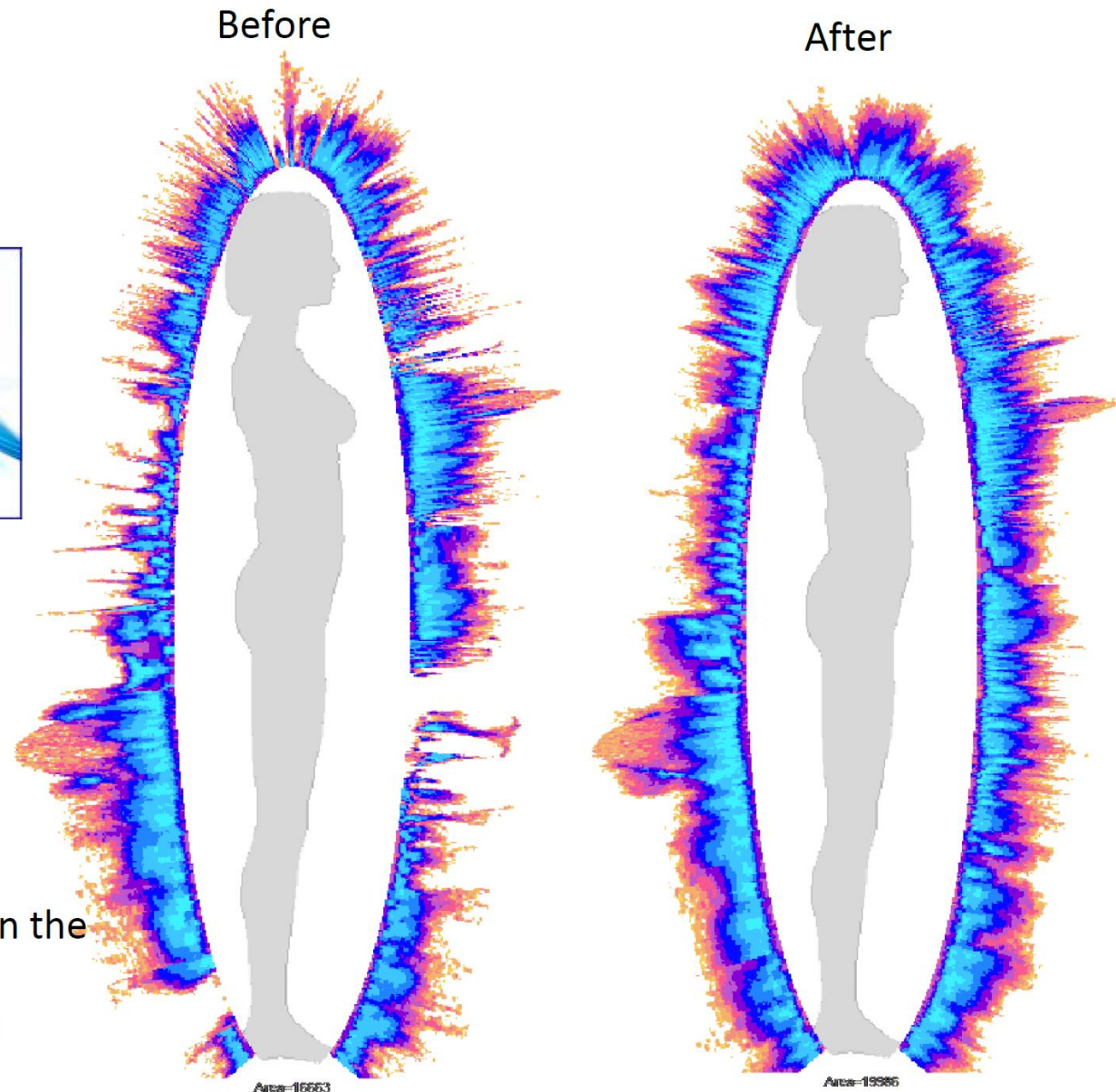

Swarovski Sirius Crystal

Subject 3 – Energy Field
Energy Symmetry / Left Right Balance

Before/Baseline
Area = 13695
Symmetry = 82%



After/ Swarovski Sirius Crystal
Area = 20167
Symmetry = 92%

NOTE: The Energy Field Shows incoherent or insufficient energy (gaps) on both left and right
After placing the Swarovski Sirius Crystal on the Subject, energy became more coherent, both energy area and symmetry improved

Before

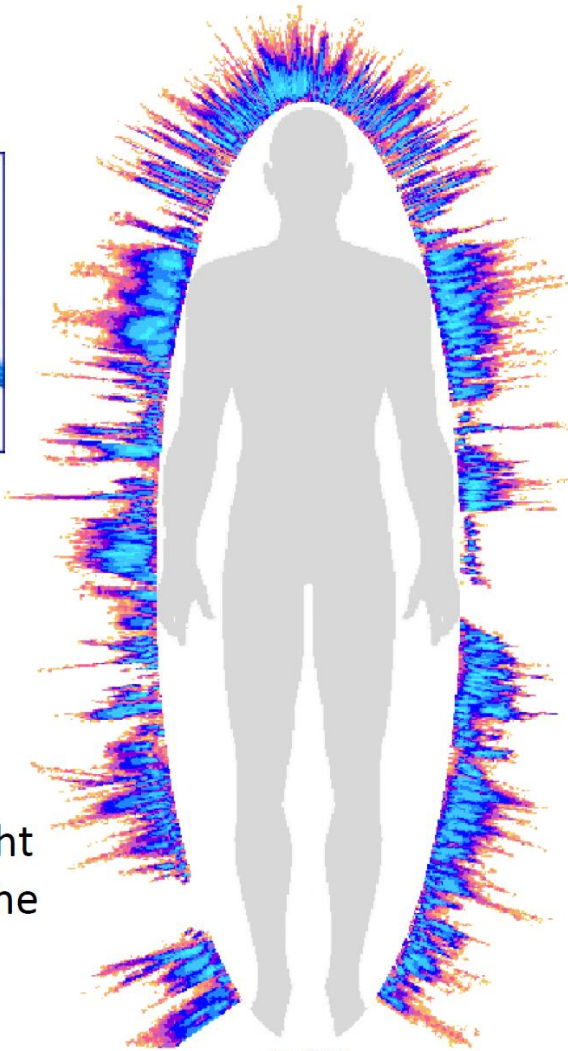

Area=13695
Symmetry=82%

After

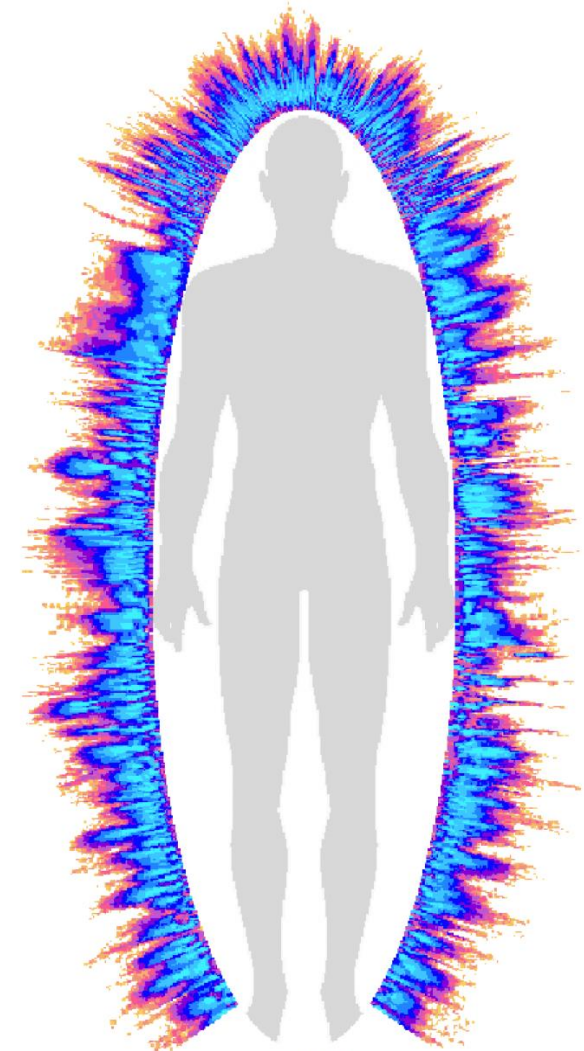

Area=20167
Symmetry=92%

Swarovski Sirius Crystal

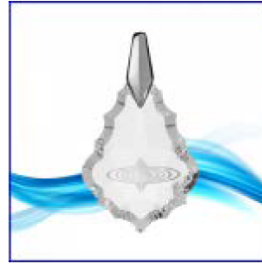

Subject 2 – Atlas Emotional Field
Organ, endocrine, structure balance

Before/Baseline

5 areas showing insufficient energy

After/ Swarovski Sirius Crystal

No areas showing insufficient energy

NOTE: Atlas program shows systems and individual organ, endocrine and structure balance, adaptability and energy needed to heal. After placing the Swarovski Sirius Crystal on the Subject energy became more coherent, and energy balanced in 5 previous out of balance areas. 2 areas show slight extra energy needed to heal should that system experience imbalance providing a 'heads up' to individual to strengthen those systems.

Before

GDV-images without filter

	Mean integral area	Deviation of area	Entropy
LOCOMOTOR SYSTEM	0.17	0.34	1.67
NERVOUS SYSTEM	0.19	0.29	1.71
ENDOCRINE SYSTEM	0.01	0.54	1.43
CARDIOVASCULAR SYSTEM	0.11	0.33	1.85
RESPIRATORY SYSTEM	0.31	0.15	1.79
DIGESTIVE SYSTEM	0.06	0.31	1.74
UROGENITAL SYSTEM	-0.21	0.78	1.21
IMMUNE SYSTEM	0.10	0.09	1.33

Blind gut
Jaw, Teeth
Pancreas
Reproductive organs
Right kidney

Pay attention to the next organs:

Blind gut	-0.61
Jaw, Teeth	-0.81
Pancreas	-1.48
Reproductive organs	-1.06
Right kidney	-1.79

← Out of Balance

After

GDV-images without filter

	Mean integral area	Deviation of area	Entropy
LOCOMOTOR SYSTEM	0.33	0.20	1.83
NERVOUS SYSTEM	0.28	0.27	2.02
ENDOCRINE SYSTEM	0.33	0.15	1.77
CARDIOVASCULAR SYSTEM	0.22	0.31	1.64
RESPIRATORY SYSTEM	0.47	0.13	1.56
DIGESTIVE SYSTEM	0.31	0.20	2.03
UROGENITAL SYSTEM	0.29	0.15	1.21
IMMUNE SYSTEM	0.03	0.22	1.33

Pay attention to the next organs:

None

← Out of Balance

Swarovski Sirius Crystal

Subject 3 – Atlas Emotional Field
Organ, endocrine, structure balance

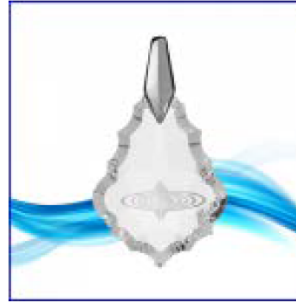

Before/Baseline

15 areas showing insufficient energy
Endocrine System shows (red) a lot of extra energy
needed to adapt to changing environmental conditions

After/Swarovski Sirius Crystal

1 areas showing insufficient energy
Endocrine System shows balanced adaptability to
changing environmental conditions

NOTE: Atlas program shows systems and individual organ, endocrine and structure balance, adaptability and energy needed to heal. After placing the Swarovski Sirius Crystal on the Subject energy became more coherent balancing 14 areas previously out of balance. 3 areas show slight extra energy needed to heal should that system experience imbalance providing a 'heads up' to individual to strengthen those systems.

Before

GDV-images without filter

	Mean integral area	Deviation of area	Entropy
LOCOMOTOR SYSTEM	-0.39	0.74	1.48
NERVOUS SYSTEM	-0.12	0.62	1.43
ENDOCRINE SYSTEM	-0.82	0.80	1.72
CARDIOVASCULAR SYSTEM	-0.06	0.35	1.41
RESPIRATORY SYSTEM	-0.01	0.33	1.56
DIGESTIVE SYSTEM	-0.30	0.65	1.34
UROGENITAL SYSTEM	-0.34	0.38	1.91
IMMUNE SYSTEM	-0.49	0.60	1.33

Pay attention to the next organs:

Abdominal zone organs	-2.45
Adrenal (left)	-1.48
Adrenal (right)	-0.73
Cardiovascular system	-0.82
Hypophysis	-2.17
Ileum	-0.77
Immune organs	-0.94
Jaw, Teeth	-1.19
Left kidney	-0.87
Liver	-0.84
Lumbar zone	-2.11
Pancreas	-2.51
Spleen	-1.04
Thyroid gland	-1.66
Urino-genital system	-0.73

← Out of Balance

After

GDV-images without filter

	Mean integral area	Deviation of area	Entropy
LOCOMOTOR SYSTEM	0.29	0.22	2.11
NERVOUS SYSTEM	0.36	0.26	1.60
ENDOCRINE SYSTEM	0.18	0.32	2.01
CARDIOVASCULAR SYSTEM	0.21	0.14	2.02
RESPIRATORY SYSTEM	0.48	0.13	1.56
DIGESTIVE SYSTEM	0.30	0.16	1.86
UROGENITAL SYSTEM	0.20	0.36	1.56
IMMUNE SYSTEM	-0.06	0.50	1.61

Pay attention to the next organs:

Spleen	-0.82
--------	-------

← Out of Balance



Results Overview

1. **GDV** Symmetry or field balance is being increased in most if not all subjects.
2. **GDV** Organs and systems in the field are coming into balance in most if not all cases so far.
3. **GDV** Energetic hold time of balance has increased over all other pendants we have introduced and tested to date.
4. **GDV** Probably the most important point and the result of what has occurred above, the field stress Numbers between emotional and physical balance have dropped more consistently than with any other Pendants we have tested so far. Which means the immune system function is likely on the rise and Wellness is likely to be more sustainable.